

NATIONAL MOTO TRIAL  
JUNE 17-18, 2017  
CLEVELAND OHIO  
EASTERN SERIES ROUND 1&2  
10321 Silica Sand Road  
Garrettsville, Ohio 44231  
41.2727\*N  
81.0162\*W

**1. HOTEL INFORMATION-make reservations ASAP.**

---

**HOLIDAY INN EXPRESS**

4185 ST RT 5

Newton Falls, Ohio 44444

1-330-872-6000

Mention NATC NATIONAL TRIALS for rate of \$119.00 for either a king bed or 2 queen beds and also there 1 suite with a king and 1 suite with 2 queen beds for \$139.00 plus tax. Continental breakfast served daily. PLEASE UTILIZE THIS HOTEL FIRST. Hotel is located 12 miles from the event.

**BEST WESTERN**

136 North Park Ave

Warren, Ohio 44481

1-330-393-1200

Mention NATC NATIONAL TRIALS for discounted rate. Hotel is located 13 miles from event.

**HAMPTON INN**

880 North Canfield Niles Road

Austintown, Ohio 44515

1-330-544-0660

**Special web page:**

Mention NATC NATIONAL TRIALS for rate of \$119.00 for a 2 queen bed room. Continental breakfast served daily. Also has a pool and fitness center. Hotel is located approx. 21 miles from event.

**Fairfield INN**

801 North Canfield Niles Road

Austintown, Ohio 44515

1-330-505-2173

Located approx. 21 miles from event.

**Super 8**

5280 Seventy Six Drive

Austintown, Ohio 44515

1-330-793-7788

Mention NATC NATIONAL TRIALS for a rate of \$59.98 single or \$65.98 double and each additional person \$6.00 plus tax.

Located approx. 21 miles from event

**COMFORT INN**

5425 Clarkins Drive

Austintown, Ohio 44515

1-330-792-9740

They will offer both King and Queen beds for a discounted rate of \$79.99 plus tax if you mention NATC NATIONAL TRIALS for Friday June 17, 2017 and June 18, 2017 only...

Located approx. 21 miles from event.

**\*\*ALL HOTELS REQUIRE THE ROOMS TO BE BOOKED BY MAY 15, 2017 FOR THE DISCOUNTED RATE.**

**\*\*THERE ARE OTHER HOTELS NOT LISTED, AT THIS EXIT AS WELL.**

## 2. CAMPGROUNDS-make reservations ASAP

---

**SOUTHINGTON OFFROAD PARK** on trials site location...

### **PLEASE UTILIZE SOUTHINGTON OFFROAD PARK FIRST FOR CAMPING**

Camping will be \$20.00 per night per site without electric and \$25.00 per night per site with electric.

Please call 1-330-357-7895 and talk to Cheryl to prepay and reserve sites.

### **COUNTRY ACRES**

9850 Minyoung Road

Ravenna, Ohio 44266

1-330-358-2774

Located 10 miles from event

### **HIDDEN VALLEY CAMPGROUND**

7515 Doak Drive

Ravenna, Ohio 44266

1-330-297-1175

Located 20 miles from event

### **KOOL LAKES FAMILY RV**

12990 Nelson Ledge Road

Garrettsville, Ohio 44231

1-440-548-8436

Located 6.6 miles from event

### **VALLEY LAKE PARK**

3959 RT 305

Southington, Ohio 44470

1-330-898-1819

Located 6.5 miles from event

## 3. RESTURANTS

---

### **AUSTINTOWN exit**

Quaker Steak and Lube

Cracker Barrel

Wendys, Taco Bell, Perkins, Arbys, Bob Evans, Dunkin Donuts

Also there is the casino HOLLYWOOD GAMING@MAHONING VALLEY and HARLEY DAVIDSON

And Thursday is BIKE NIGHT at Quaker Steak and Lube.

### **Newton Falls:**

McDonalds, Pizza Hut, Subway, Arbys, Dairy Queen, Big D's Newton Grill, Covered Bridge Inn, Sam's Pizza Shop

## DIRECTIONS:

---

### **(FROM THE WEST)**

I-76 East to Exit 38B (RT44 and 5). Take Rt5 Ravenna Warren Road and make a leftd onto Rt 534 to Rt 82. Turn left onto Rt 82 and follow to Colton Road. Turn right onto Colton Road then turn left onto Silca Sand Road. Event will be on the right.

Coming off of the turnpike (I-80) Exit 193. Go Rt 44 to rt 303. Continue on Rt 303 to Bryant Road. Turn left onto Bryant Road then turn right onto Rt 82 East. Continue on Rt 82 to North Main Street. Turn left onto North Main Street then turn right onto Silica Sand Road. Event is on the left.

### **(FROM THE EAST)**

I-76 West to Exit 209 and Rt 5. Continue on st rt 5.. Turn right onto Newton Falls Braceville Rd. Turn left onto Rt 82. Goto Colton Road and make a right. Then turn left onto Silica Sand Road. Event is on the right.

(From the North)

I-90 west to Rt 11. Turn onto Exit 228 Ohio Rt 11 South towards Youngstown. Go approx. 37 miles to Rt 305 and go right off the ramp. Then make a left onto Rt 5. Go to the freeway to Rt 82 and Rt 5. Go approx. 3 miles to Rt 422. Take Rt 422 West and turn left onto Helsey Fusselman Road. Take that road to Rt 534 and make a left onto Rt 534. Make a right onto Nelson Mosier Rd and follow that road. It turns into Silica Sand Road and event will be on the right.

## NAMES FOR ANY QUESTIONS:

---

Greg Conley- 814-795-4646 [gkgell@rocketmail.com](mailto:gkgell@rocketmail.com)

Jon Rentschler- 440-668-3207 [adratengineering712@gmail.com](mailto:adratengineering712@gmail.com)

Brad Baumert- 502-727-9300 [bradb@zipexpress.com](mailto:bradb@zipexpress.com)

Adam Blumhorst- 937-308-5212 [adamblumhorst@att.net](mailto:adamblumhorst@att.net)

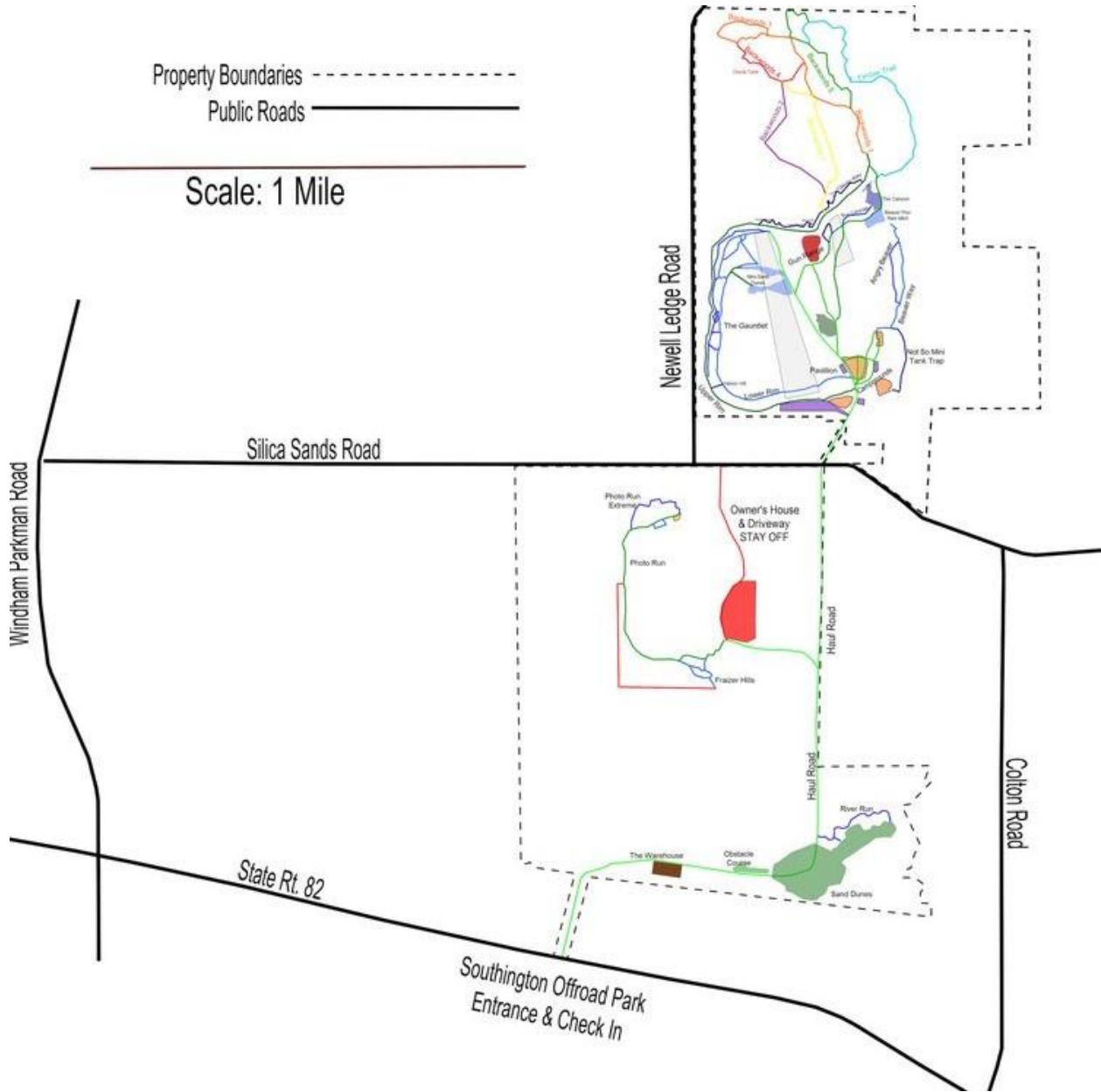

## SPONSORS





# Schedule

---

\*Wednesday June 14, 2017

SETUP ONLY- NO RIDING OR PRACTICE

\*Thursday June 15, 2017

GATES OPEN AT 9 AM. PRACTICE ALL DAY

\*Friday June 16, 2017

TECH INSPECTION AND REGISTRATION 3-5 PM

PRACTICE ALL DAY

YOUTH: START TIME 3:30 PM

MUST HAVE AMA MEMBERSHIP

\*Saturday June 17, 2017

Youth: START TIME 3:30 PM

MUST HAVE AMA MEMBERSHIP

-TECH INSPECTION AND REGISTRATION 8-8:30 AM

-FIRST RIDER OUT AT 9AM

\*Sunday June 18, 2017

YOUTH: THERE WILL BE NO YOUTH

-TECH INSPECTION AND REGISTRATION 8-8:30 AM

-FIRST RIDER OUT AT 9 AM

## EXTRA INFORMATION:

---

\*Contact Tom Batchelor for any youth information. His number is 1-972-754-9686.



\*Youth will not have any fees except they will have to have an AMA membership to ride.

\*Youth Classes:

STRIDER, CADET(new riders, new to sport, 12.5 oset, 50 cc bikes), ROOKIE, NOVICE or SPORTSMAN

**EVERYONE NEEDS TO LEAVE NO LATER THAN MONDAY AFTER THE EVENT. IT IS OK FOR ANYONE WHO WANTS TO COME IN EARLY A FEW DAYS BEFORE .**

## **PRICING:**

---

\$20.00 per rider for the weekend (land use fee)

\$5.00 spectator fee (everyone but riders)

12 and younger is free

Camping will be \$20.00 per night per site and if you want electric it will be \$25.00 per night per site.  
Please call 1-330-357-7895 and ask for Cheryl to prepay and reserve the camping spots.

---

